

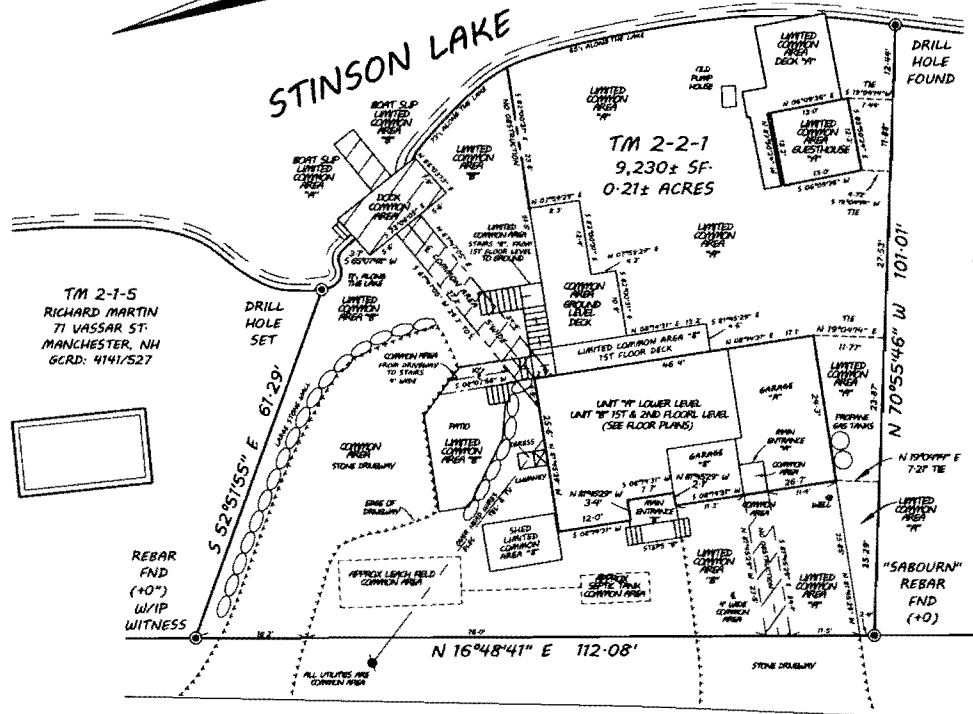

RESERVED FOR GRAFTON CO. REGISTRY OF TREES



TM 2-2-1
9,230± SF
0.21± ACRES

TM 2-1-6
RICHARD B. HOVEY &
AMELIA JANE BRADLEY
3236 CLEVELAND ST.
WASHINGTON, DC
GCRD: 1378/14

TM 2-1-5
RICHARD MARTIN
71 VASSAR ST.
MANCHESTER, NH
GCRD: 4141/527

I HEREBY CERTIFY THAT THIS PLAN IS ACCURATE AND COMPLIES WITH RSA 365-B (1) AND (V) ALL UNITS, OR PORTIONS THEREOF, DEPICTED HEREON ARE COMPLETE.

STEVEN M. FERGUSON, LLS #819 DATE

REFERENCE PLAN:

- 1: "PLAN OF LAND, STINSON LAKE ROAD, STINSON LAKE, RUMNEY, GRAFTON COUNTY, NH FOR FATHERLAND FAMILY TRUST" DATED: JANUARY 2016 BY STEVEN FERGUSON, LLS RECORDED: GCRD 15056

REBAR FND (+0) W/1P WITNESS

"SABOURN" REBAR FND (+0)

STINSON LAKE ROAD

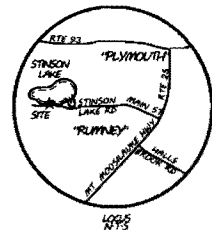

TAX MAP 2-LOT 2-1
OWNER OF RECORD:
FATHERLAND FAMILY TRUST
JOSEPH D. CARTER, TRUSTEE
12 PINE ACERS RD, APT 1209, CONCORD, N-H
GCRD: 4181/65
CONDOMINIUM CONVERSION
2668 STINSON LAKE ROAD
STINSON LAKE, RUMNEY
GRAFTON COUNTY, NH
FOR: FATHERLAND FAMILY TRUST
1"=10' APRIL 2020

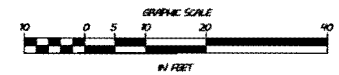

TM 2-1-5 BOUND FOUND (+6")

TM 2-1-6