

UNIT "B" SECOND FLOOR (OVER GARAGE)

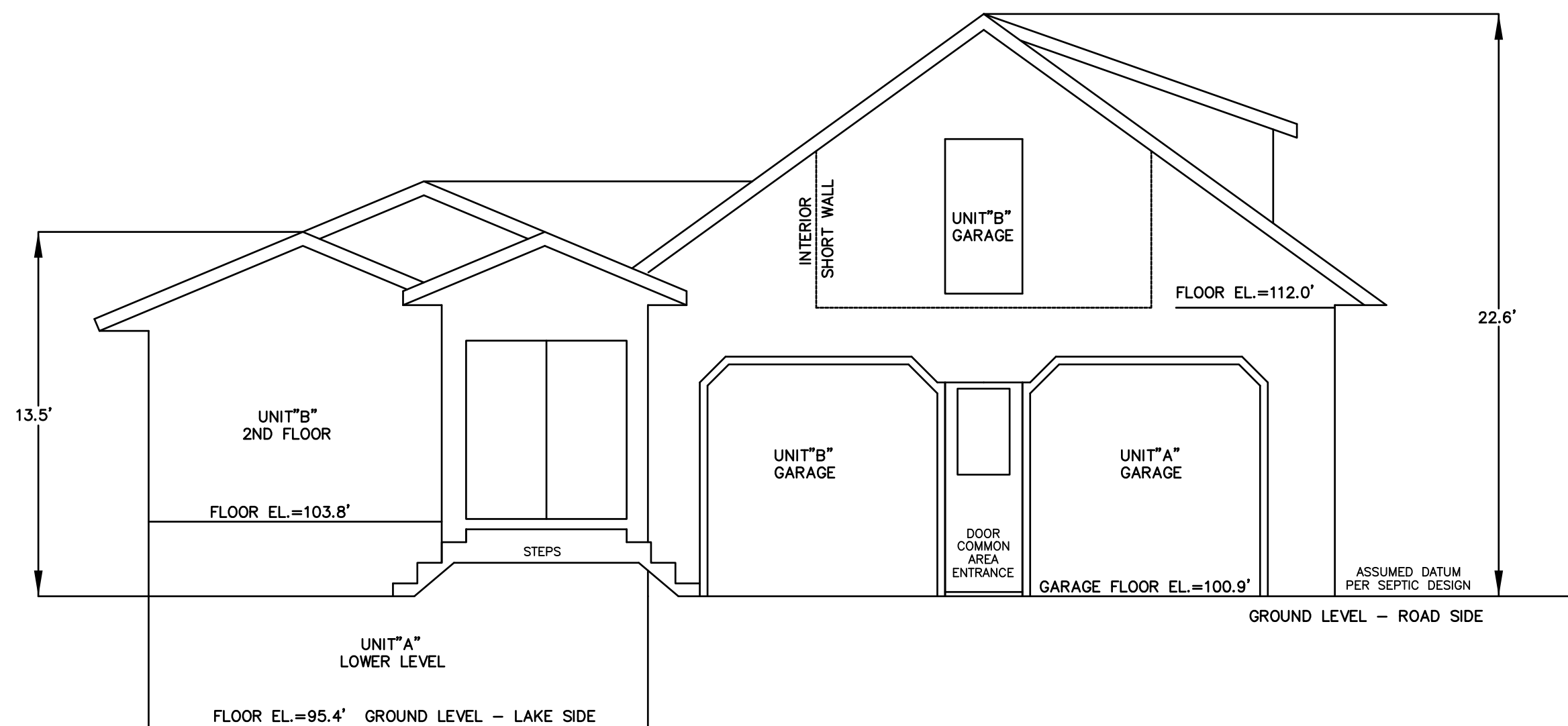

STREET VIEW UNITS "A" & "B"

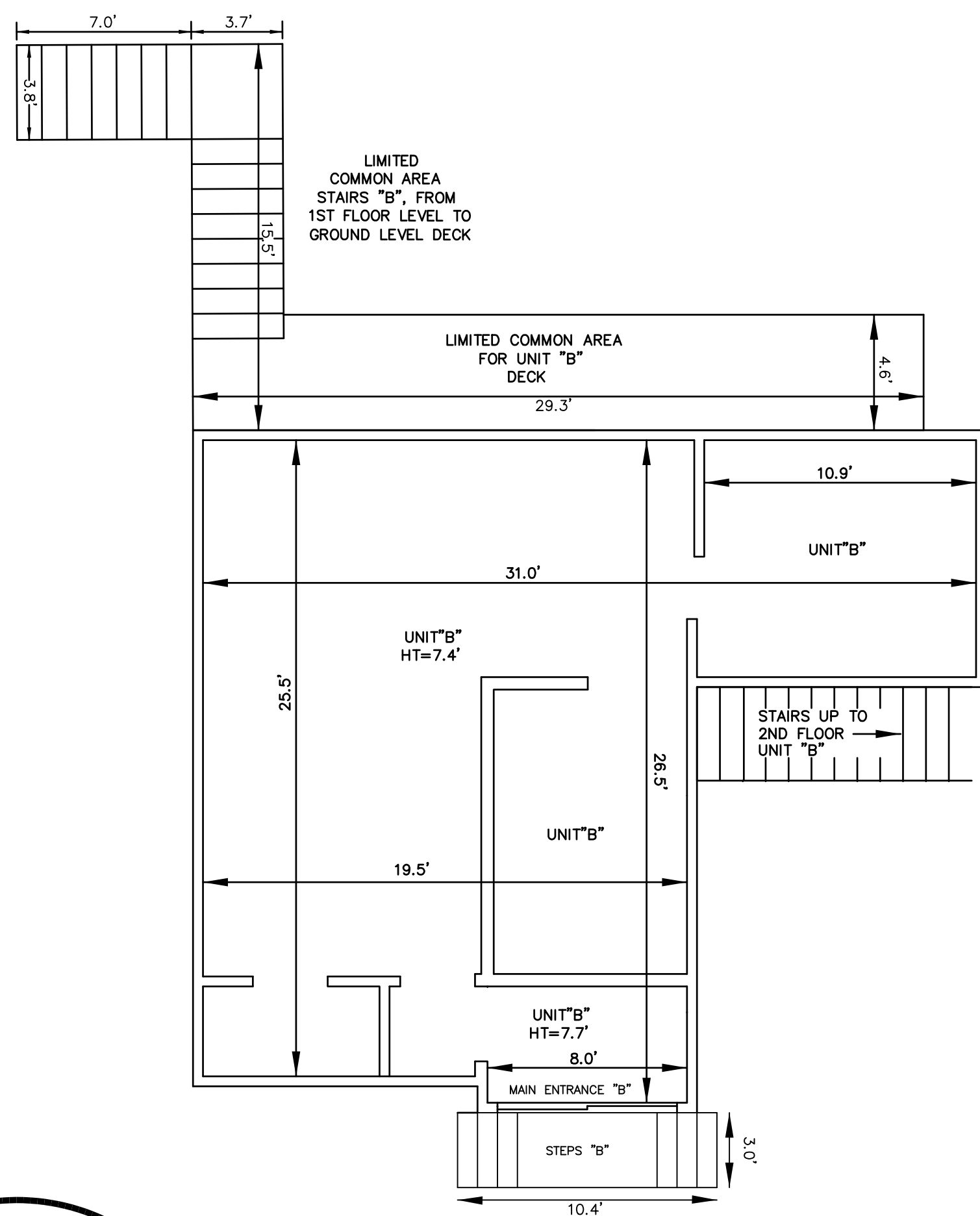

UNIT "B" FIRST FLOOR-GROUND LEVEL

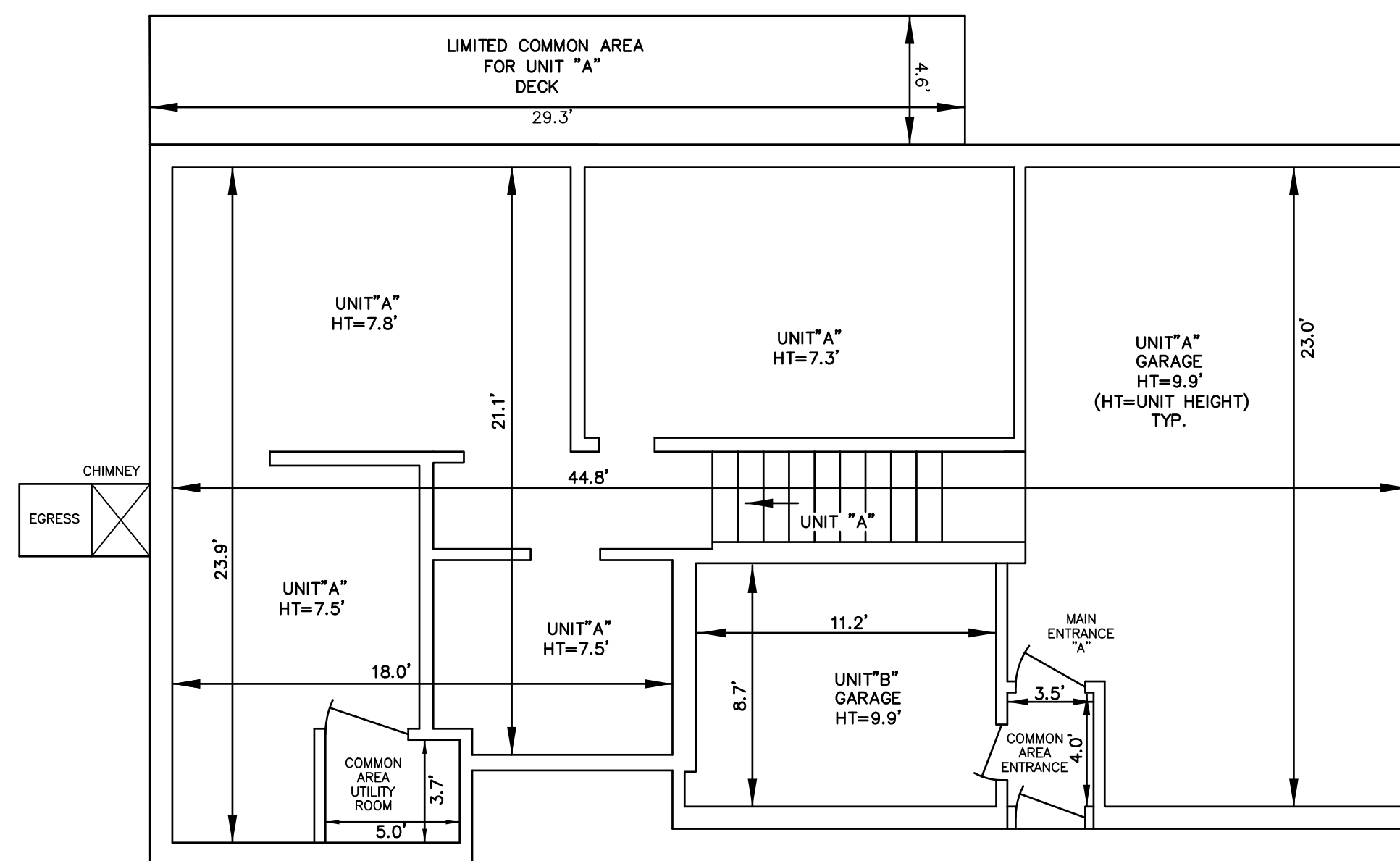

UNIT "A" LOWER LEVEL

UNITS "A" & "B" FIRST FLOOR-GROUND LEVEL

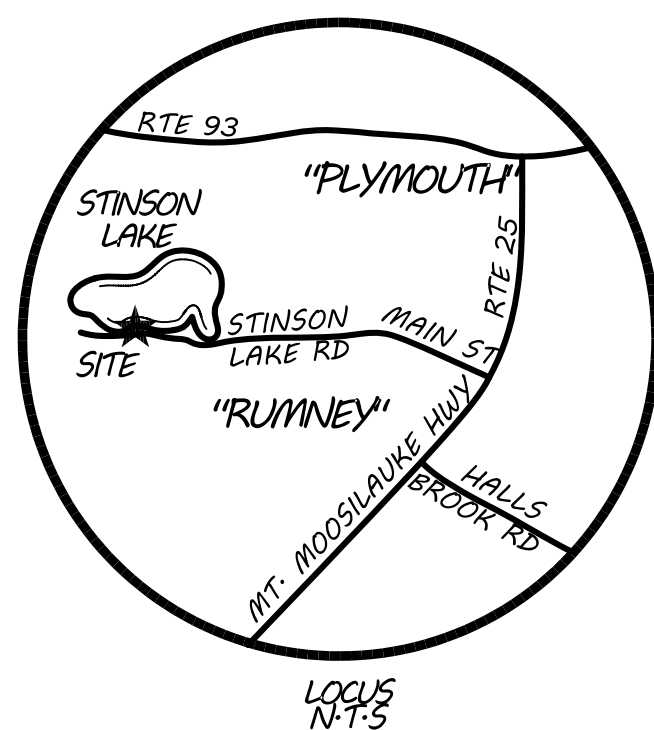

STEVEN M. FERGUSON, LLS-PO-BOX-115-CONCORD-NH (603) 545-1653

RESERVED FOR GRAFTON CO. REGISTRY OF DEEDS

I HEREBY CERTIFY THAT THIS PLAN IS ACCURATE AND COMPLIES WITH RSA 365-B (II) AND (V) ALL UNITS, OR PORTIONS THEREOF, DEPICTED HEREON ARE COMPLETE.

STEVEN M. FERGUSON, LLS #819 DATE

TAX MAP 2-LOT 2-1
 OWNER OF RECORD:
 FATHERLAND FAMILY TRUST
 JOSEPH D. CARTER, TRUSTEE
 12 PINE ACRES RD, APT 1209, CONCORD, N.H.
 GCRD: 4181/65

FLOOR PLANS
 DEPICTING VERTICAL AND HORIZONTAL BOUNDARIES
 OF UNITS AND LIMITED COMMON AREA
 FATHERLAND CONDOMINIUM, RUMNEY, NH

OWNED BY FATHERLAND FAMILY TRUST

 2668 STINSON LAKE ROAD
 STINSON LAKE, RUMNEY, GRAFTON COUNTY, NH
 FOR: FATHERLAND FAMILY TRUST

1"=5' APRIL 2020

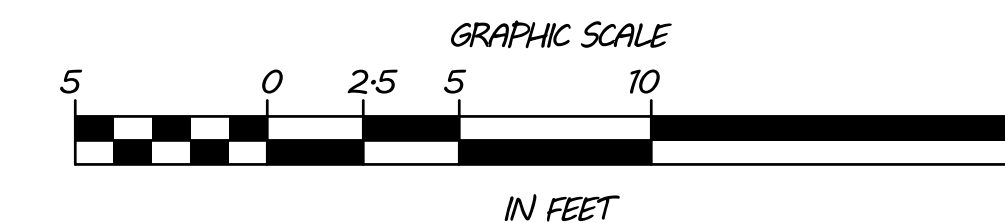

IN FEET